

# I NOCCIOLI - Golasecca

## blocco B - app. 7

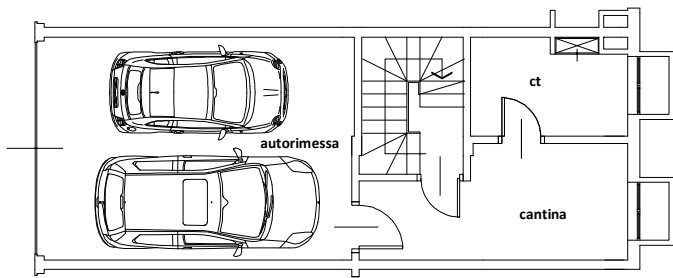

Piano Interrato

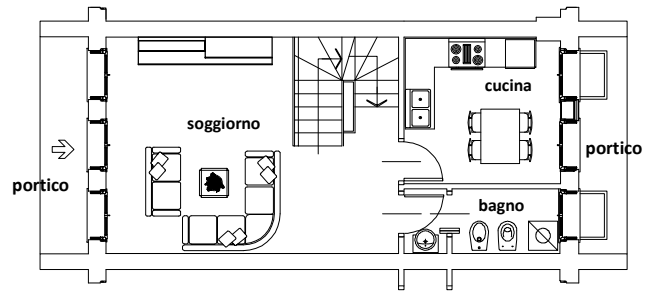

Piano Terra

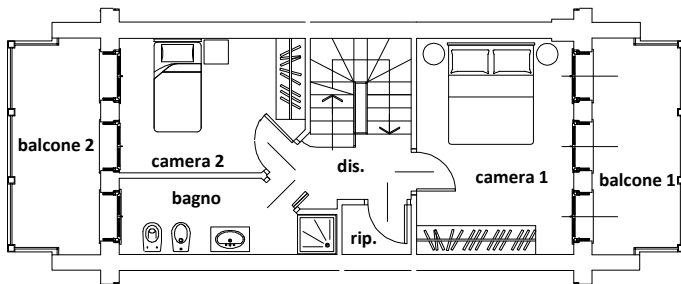

Piano Primo

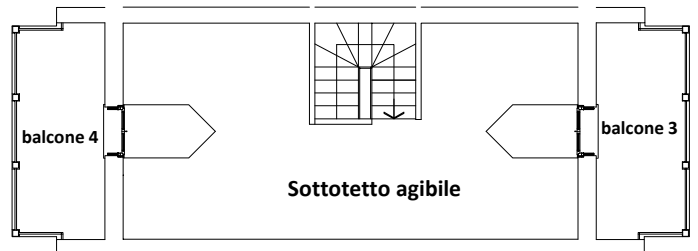

Piano Secondo (mansarda)

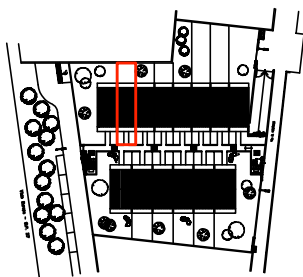

tipologia B - prospetto sud-est

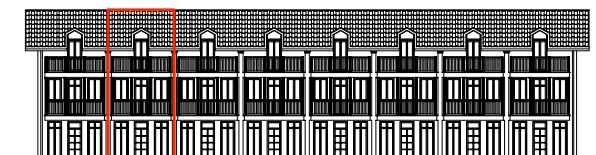

tipologia B - prospetto nord-ovest

### superficie commerciale

LOCALE	COEFF.	SUP.	LOCALE	COEFF.	SUP.
Cantina + centrale termica	0,50	14,16	Sottotetto	0,70	34,04
Locali P.T.	1,00	48,62	Garage	0,50	15,84
Locali 1 P	1,00	48,62	Portici	0,50	4,48
Balconi	0,50	16,82	Giardino	0,30	11,20
<b>TOT Sup. Commerciale</b>					<b>193,78</b>