

I NOCCIOLI - Golasecca

blocco B - app. 5

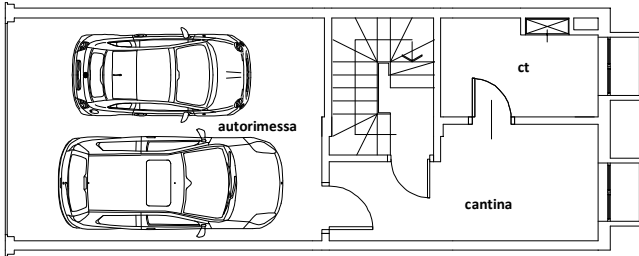

Piano Interrato

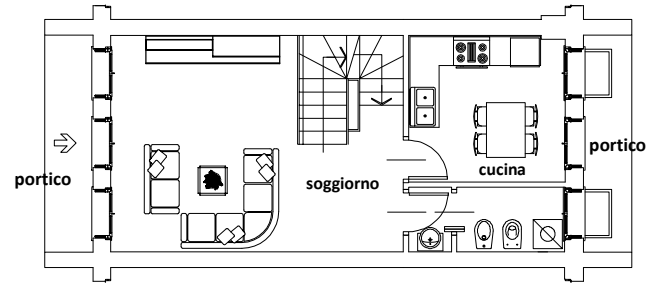

Piano Terra

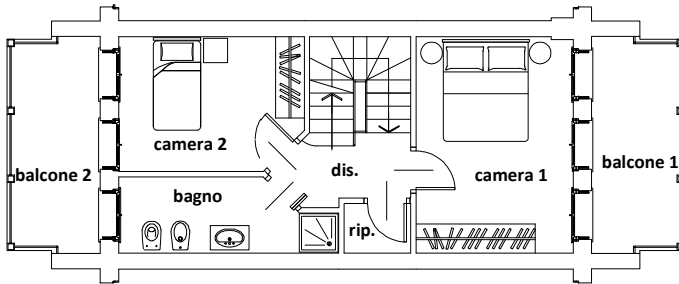

Piano Primo

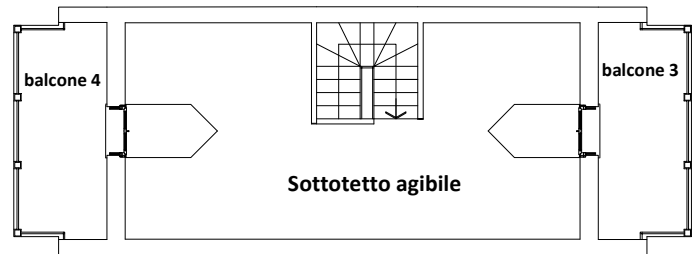

Piano Secondo (mansarda)

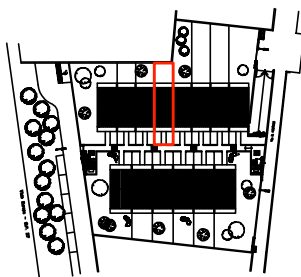

tipologia B - prospetto sud-est



tipologia B - prospetto nord-ovest

superficie commerciale

| LOCALE | COEFF. | SUP. | LOCALE | COEFF. | SUP. |
|----------------------------|--------|-------|-----------------------------|--------|---------------|
| Cantina + centrale termica | 0,50 | 14,16 | Sottotetto | 0,70 | 34,04 |
| Locali P.T. | 1,00 | 48,62 | Garage | 0,50 | 15,84 |
| Locali 1 P | 1,00 | 48,62 | Portici | 0,50 | 4,48 |
| Balconi | 0,50 | 16,82 | Giardino | 0,30 | 11,20 |
| | | | TOT Sup. Commerciale | | 193,78 |